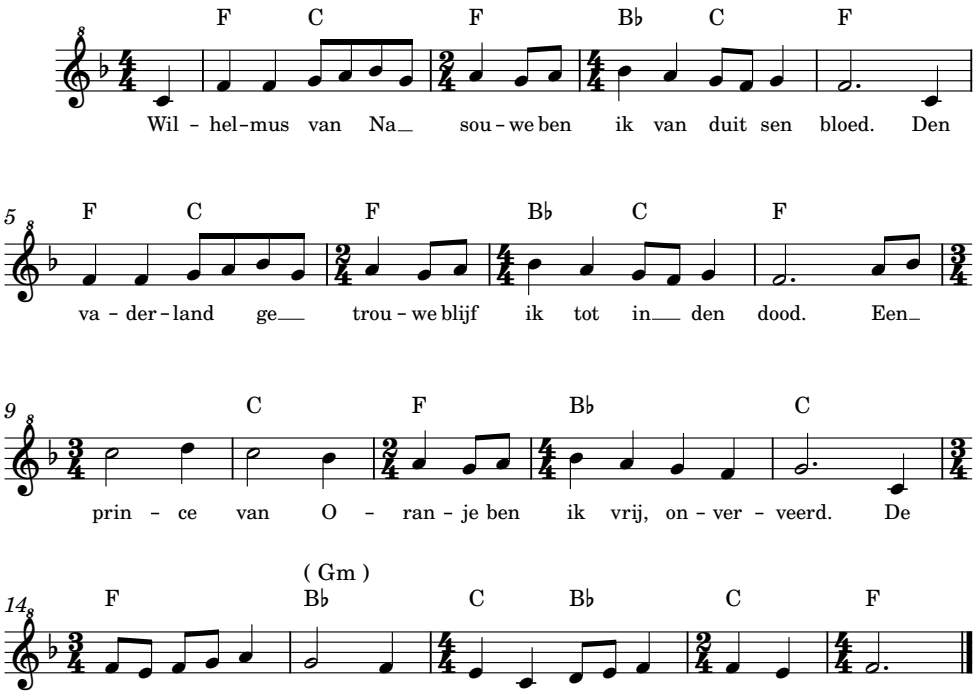Wilhelmus van Nassouwe